

DEPT. 2—BEEF CATTLE

Superintendents: **Kody McIntruff (Chair), Mike Graham, Bill Hoskinson, Ian Van Kirk**

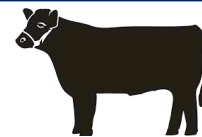

OPEN CLASS BEEF SHOW

TUESDAY, AUGUST 6th Grubb Arena - West @ 4:00 pm
Registered Beef Check-in **2:30 - 3:30** pm Kohman Wing

- Entries close **Friday, JUNE 28th, 2024**, at midnight
- Entry must be made whether a single animal or a group. Entrance fee is \$5 per lot entered.
- Check health regulations printed in this tabloid. Health papers must be presented before unloading.
- Open Class Beef Only – Exhibitors have the option of arriving on day of show and are excused to leave at conclusion of show. Barn space will not be provided for open class only cattle.
- Bedding must be straw or pine shavings. All exhibitors must clean up their own bedding before leaving the fairgrounds or forfeit premiums and no entry the following year.
- No floor fans allowed.
- Each breed must have a minimum of five (5) animals & three (3) families exhibiting or the following year the class will be reevaluated by the fair board for inclusion
- All cattle, regardless of age, showing under breed or all other breed classification must be registered/recorded and appear in the name of the exhibitor or immediate family member or family farm on the records of the respective association. All unregistered animals must be entered and show as crossbreed. Simmentals must be ½ or higher.
- All Breed exhibitors must enter registration number during online entry. All Breed Open Class exhibits must present registration documents and animal to the Registered Beef Check-in location between **2:30 to 3:30 pm** the day of show. Animal must correspond to description, tattoo and ownership as shown by registration and transfer certificates. Failure to comply forfeits all rights to show and/or award.
- Exhibitor number cards must be displayed on the back of exhibitor in the show ring.
- Barns close at 11:00 pm every night.

Hartford Fair Cash Premium

All Open Class premiums, except for Goat, Llama, and exhibits located in the Arts/Crafts building will be paid cash premiums at the Hartford Fair Bank. Any premium not picked up by the last day of the fair will be forfeited.

- CLASS A – ANGUS**
- CLASS B – SIMMENTAL**
- CLASS C – HEREFORD**
- CLASS D – CROSSBREED**
- CLASS E – HIGH ALL OTHER BREEDS**
- CLASS F – LOW ALL OTHER BREEDS**

LOT	DESCRIPTION	1 st	2 nd	3 rd	4 th
1.	Junior Heifer (born after Dec 31, 2023)	\$20	\$15	\$10	\$5
2.	Winter Heifer (born Nov. 1 – Dec 31, 2023)	\$20	\$15	\$10	\$5
3.	Senior Heifer (born Sept. 1 – Oct. 31, 2023)	\$20	\$15	\$10	\$5
4.	Late Summer Yearling (born July 1 – Aug. 31, 2023)	\$20	\$15	\$10	\$5
5.	Summer Yearling (born May 1 – June 30, 2023)	\$20	\$15	\$10	\$5
6.	Spring Yearling (born Mar. 1 – Apr 30, 2023)	\$20	\$15	\$10	\$5
7.	Junior Yearling (born Jan 1 – Feb. 29, 2023)	\$20	\$15	\$10	\$5
8.	Senior Yearling (born Sept. 1 – Dec. 31, 2022)	\$20	\$15	\$10	\$5
9.	Cow with Calf (born after Dec 31, 2023)	\$20	\$15	\$10	\$5

Open Beef Show General Sponsor

Clear Fork Farms

Open Class Beef Rosettes sponsored by:
Co-Alliance Propane & Liquid Fuels

CLASS A – ANGUS

Champion Plaque - **Bruce Farms**
Reserve Champion Plaque - **Olivia Parkinson-LC Treasurer**

CLASS B – SIMMENTAL

Champion Plaque - **Dickson Simmental – Jim & Rita Dickson**
Reserve Champion Plaque - **Rocky Hedge Cattle Co.**

CLASS C – HEREFORD

Champion & Reserve Champion Plaques - **Clear Fork Farms**

CLASS D – CROSSBREED

Champion Plaque - **Haburn's Ins**
Reserve Champion Plaque – **Judge Deborah Lang**

CLASS E – HIGH ALL OTHER BREEDS

Champion Female Plaque - **In Memory of Haiden Wright**
Reserve Champion Plaque - **D & D Agri Hauling**

CLASS F – LOW ALL OTHER BREEDS

Champion & Reserve Champion Plaques – **H-D Site Solutions**

CHAMPION COW & CALF

Champion Plaque - **D & G Hamilton Farms, LLC**
Rserve Champion Plaque - **Addie Rae Van Kirk**

SUPREME CHAMPION BEEF HEIFER

The Champion Heifer from each class will come back to compete for Supreme and Reserve Supreme Champion Beef Heifer.

Supreme Champion Beef Heifer – **Licking Co. Cattleman's Assoc.**
Reserve Supreme Champion Beef Heifer – **Patrick & Carol Guanciale**

CLASS G – FEEDER CALF

FEEDER CALF SHOW SPONSORS

Bruce Farms, Licking Co. Cattleman's Assoc. (2), Jerry Dixon

Top 5 Overall Banners and Class Rosettes sponsored by **Simon Family Cattle Company**
Champion Rosettes sponsored by **Staeley's's Custome Cattle Tags and More**

LOT	DESCRIPTION	1 ST	2 ND	3 RD	4 TH	5 TH
1.	Feeder Calf	\$150	\$100	\$75	\$50	\$25

NO PRE-ENTRY

ENTER YOUR FEEDER CALF DAY OF THE SHOW
MONDAY AUGUST 5th

Entry/Weigh In: 1:30 pm - 2:30 pm ~ Show: 4:00 pm

FEEDER CALF RULES

- Open show for heifers and steers born January 1st or after of the current year
- Enter day of the show. Entry fee is \$20 per calf and due day of weigh in
- All steer calves must be castrated prior to June 1st. Any steers with testicular tissue will be ineligible to show
- Cattle must be dehorned to be eligible.
- May exhibit up to four (4) animals
- Feeder calf minimum weight is 300 lbs. and maximum weight of 700 lbs.
- Stalling in Beef Barn allowed only if exhibitor has other beef projects and barn space is available.
- Calves will be shown by weight - no breed classes - no more than 10 calves per class.
- The top five (5) overall will be paid as follows: 1st - \$150, 2nd - \$100, 3rd - \$75, 4th - \$50 5th - \$25 or 70% of entry fee (whichever is greater).